Command Leadership
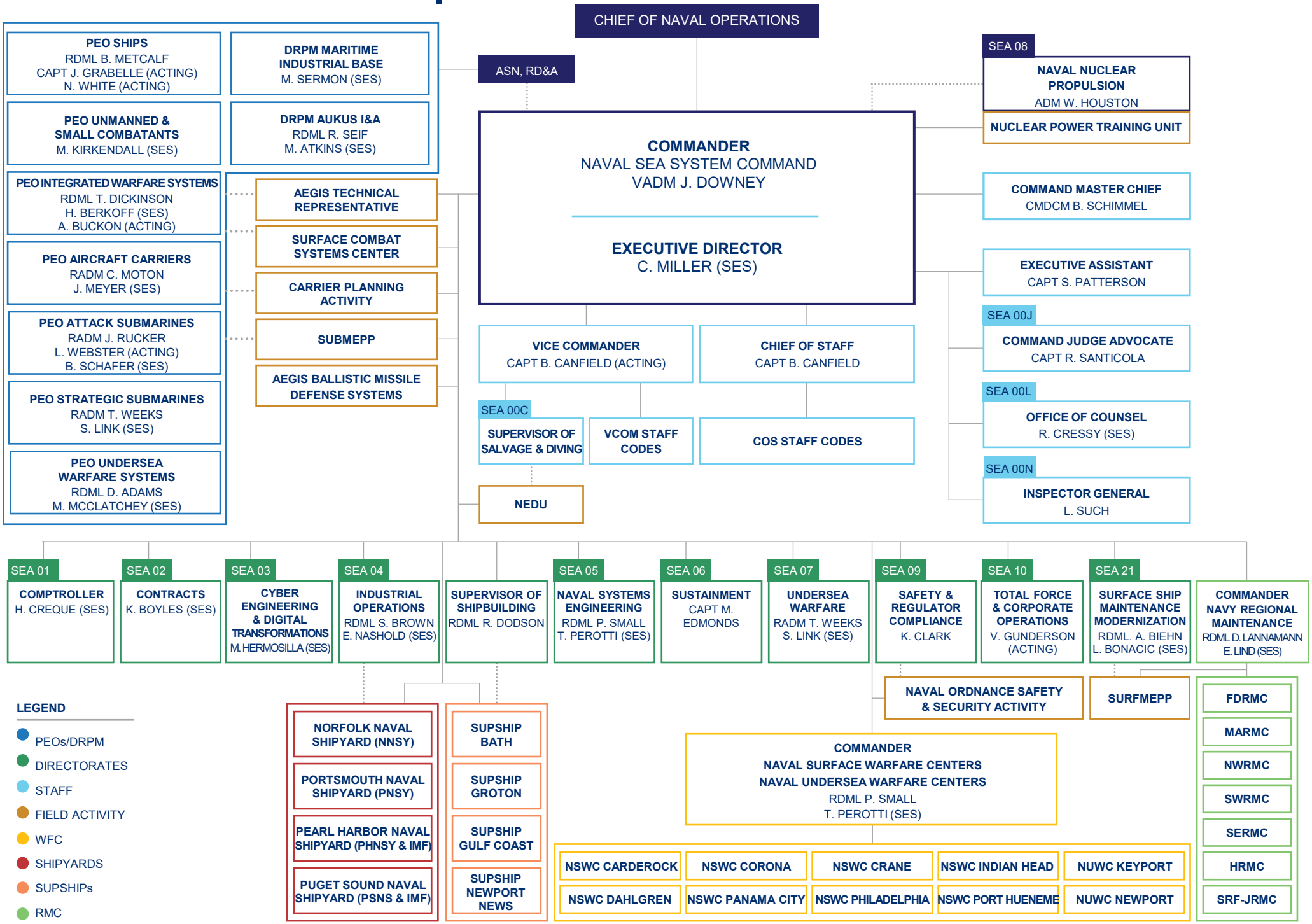
AUGUST 2025